

RCC ROOF SLAB 4 1/2" THICK  
1:2:4 MIX WEATHERING COURSE

2'-6" (76) PARAPET WALL 9" TH  
2' 6" HT  
RCC SUNSHADE  
LINTEL 1:2:4 MIX  
10'-0" SOFT  
B.W IN CM 1:2 OVER  
1/2" THICK PLASTERING

Planning Permit No. A/27552/5013/05/51  
**APPROVED**  
SUBJECT TO THE CONDITIONS MENTIONED ON A.P.  
THIS OFFICE LETTER.  
No. 13/05/91  
FOR MEMBER SECRETARY  
MADRAS METROPOLITAN  
DEVELOPMENT AUTHORITY  
MADRAS - 600 008.

**KEY PLAN**  
(NOT TO SCALE)

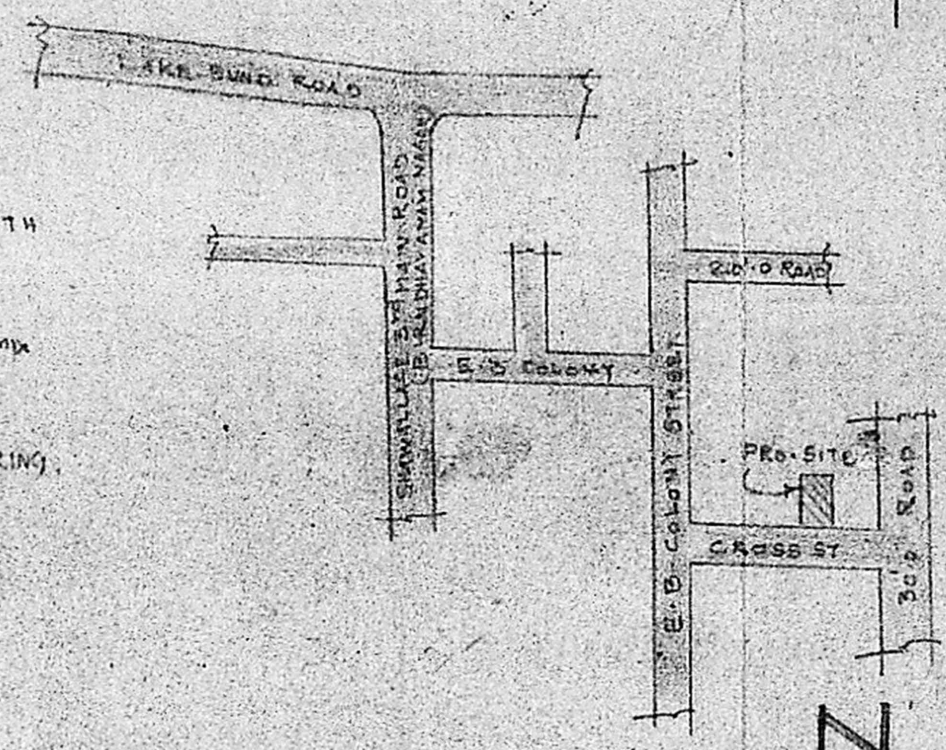

**JOINERIES:-**

		FEET	MTRS
DOOR PANELLED	D	3'6" x 7'-0"	1.06 x 2.13
DOOR	D	3'0" x 7'0"	0.91 x 2.13
DOOR	D	2'6" x 6'6"	0.79 x 2.00
WINDOW PANELLED	W	4'0" x 5'0"	1.22 x 1.52
WINDOW	W	3'0" x 5'0"	0.91 x 1.52
VENTILATOR	V	1'6" x 2'6"	0.45 x 0.79
GRILL	G	3'0" x 5'0"	0.91 x 1.52

**COLOUR INDEX**

PLOT LIMIT

PRO. ROAD

**AREA DETAILS**

PLOT EXTENT 2426 SQ FT OR 225.41 SQ M  
PRO. 61934 FT OR 57.57 SQ M

**PLAN SHOWING THE PROPOSED NEW CONSTRUCTION AT PLOT NO 3 IN S NO 543/3B - 543/7, NO. 137 VELECHER VILLAGE OF CORPORATION OF MADRAS DIVISION NO 148.**  
(SCALE 1" = 8'-0" 1:100)

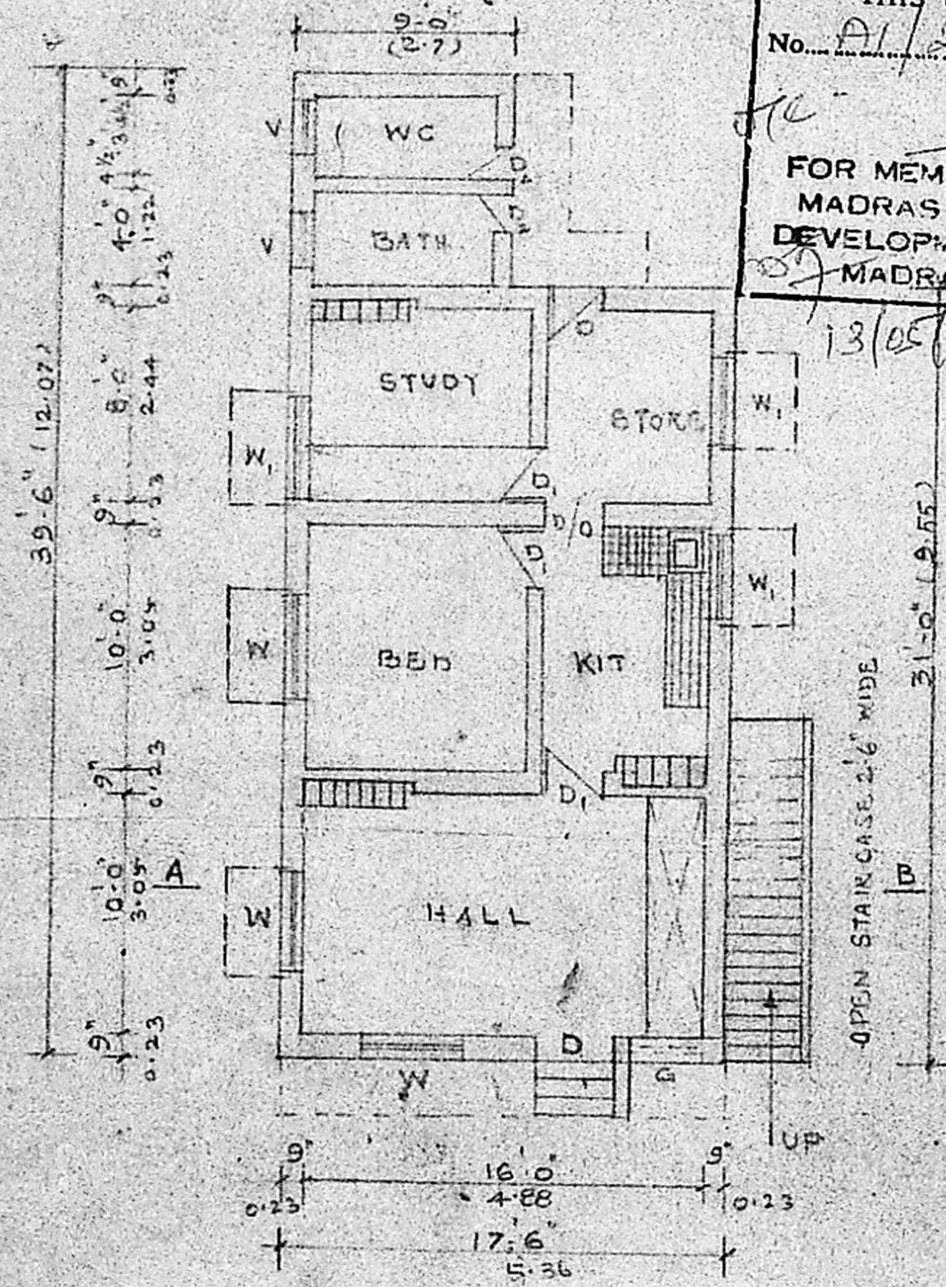

**PLAN**

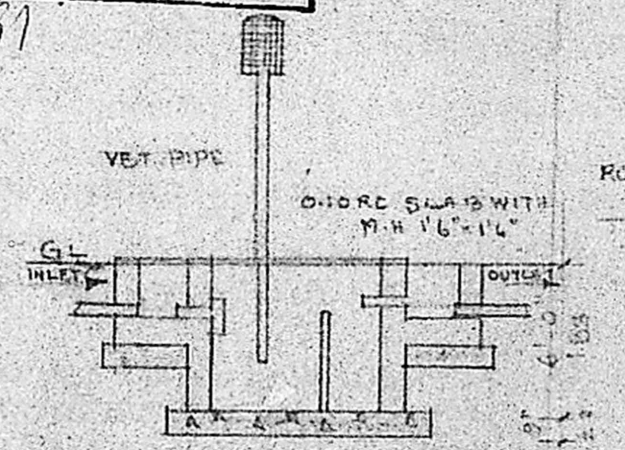

**CROSS SECTION**

**PLAN OF SEPTIC TANK**

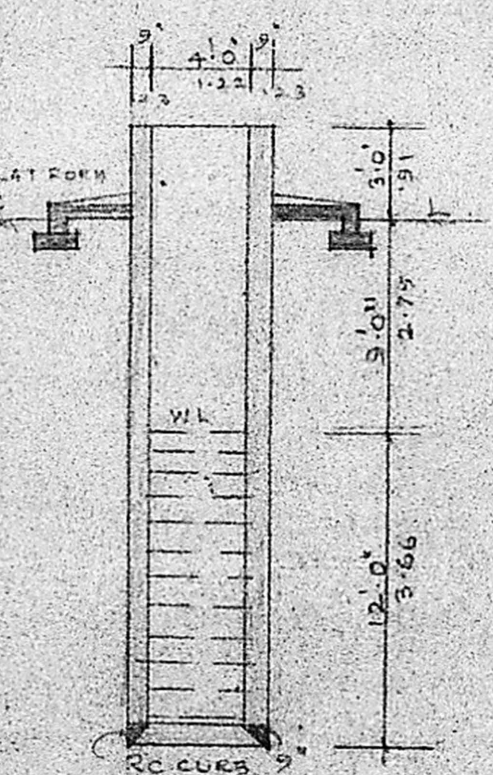

**SECTION OF 4'-0" WELL**

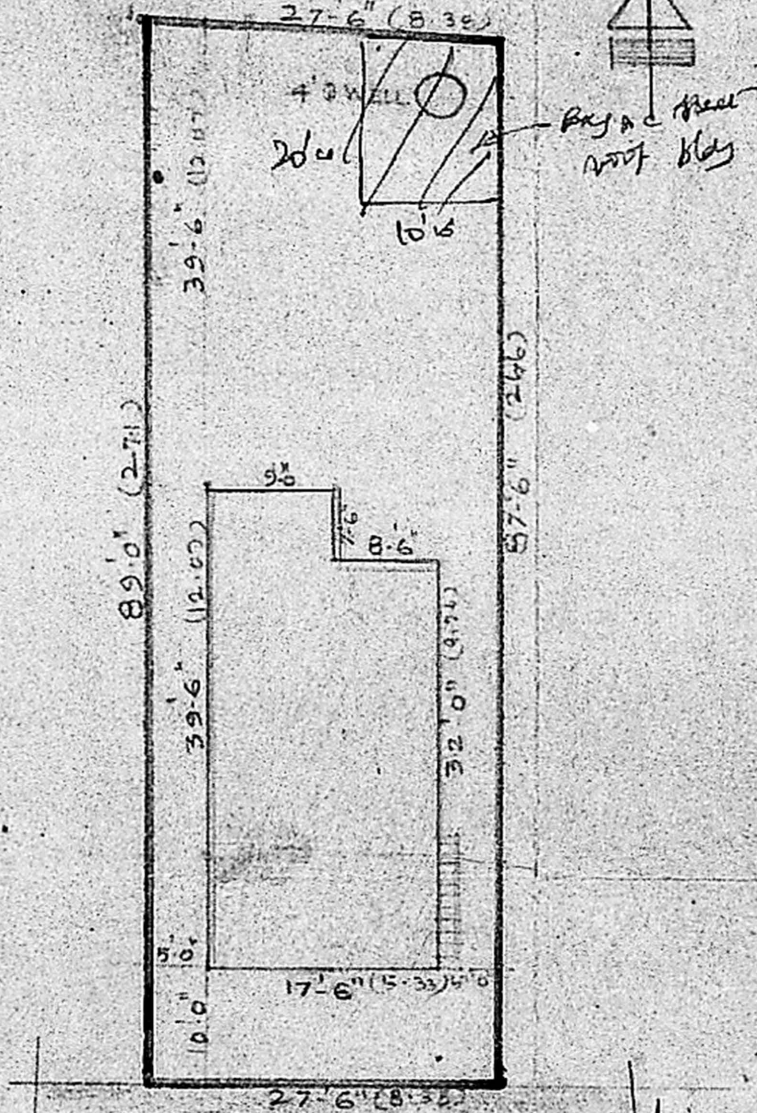

**SITE PLAN**  
SCALE 1" = 16'-0"

OWNER:

**J. THOTIYADRI**  
485, Executive Engineer, (Held.)  
Pursuing Civil Engineer & Contractor,  
No. 55353 Regd. No. 515  
LICENCED SURVEYOR CORPN. OF MADRAS,  
Venkateswara Naicken St, Madras 21

SURVEYOR